APPENDIX B

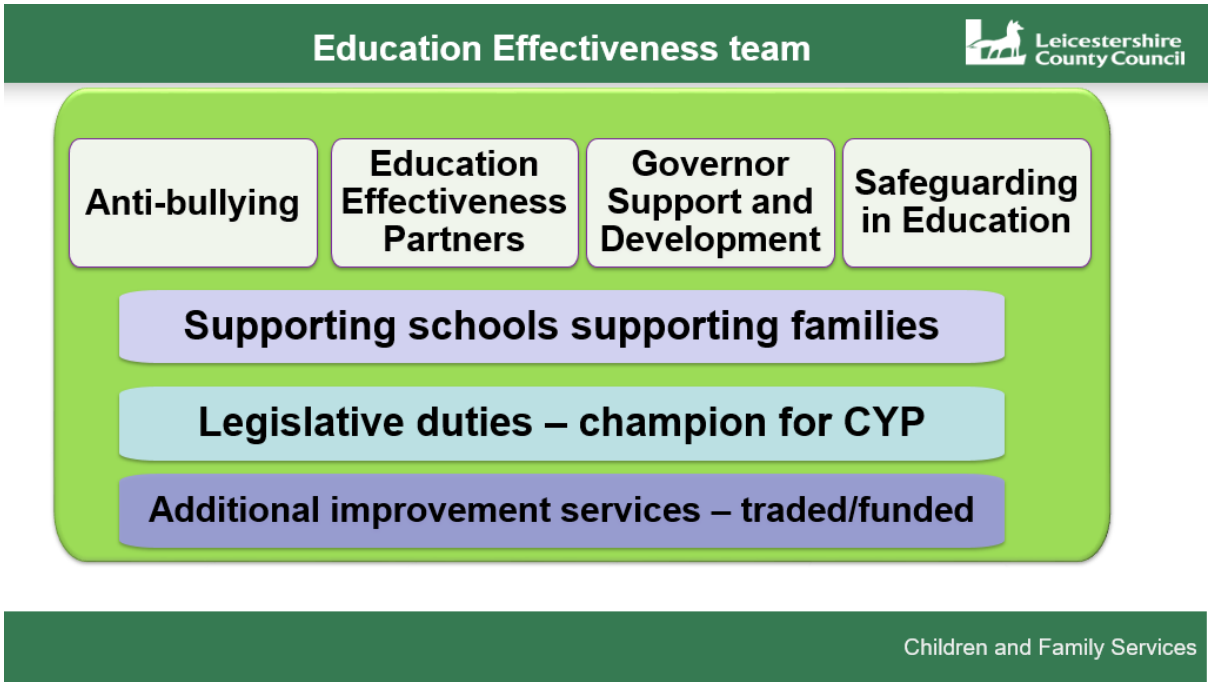
Education Effectiveness team
Leicestershire County Council
Anti-bullying
Education Effectiveness Partners
Governor Support and Development
Safeguarding in Education
Supporting schools supporting families
Legislative duties – champion for CYP
Additional improvement services – traded/funded
Children and Family Services

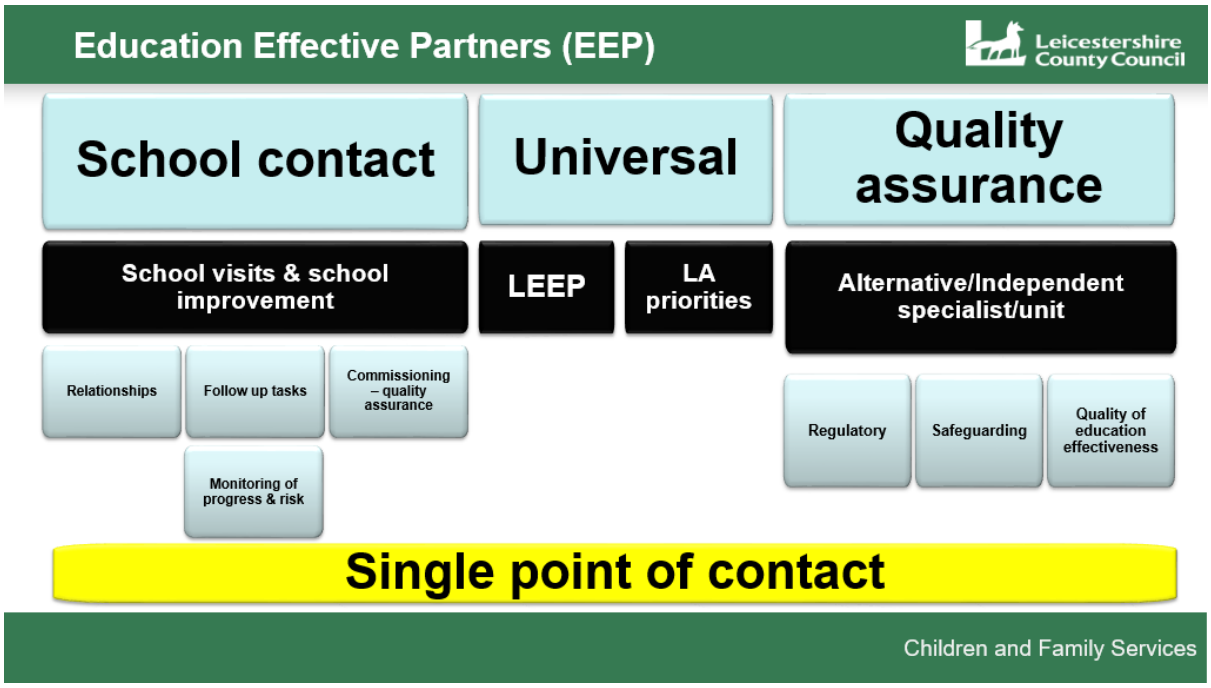
Education Effective Partners (EEP)
Leicestershire County Council
School contact
Universal
Quality assurance
School visits & school improvement
LEEP
LA priorities
Alternative/Independent specialist/unit
Relationships
Follow up tasks
Commissioning – quality assurance
Monitoring of progress & risk
Regulatory
Safeguarding
Quality of education effectiveness
Single point of contact
Children and Family Services

This page is intentionally left blank